Campbell's Farewell to Red Gap

D Mixolydian
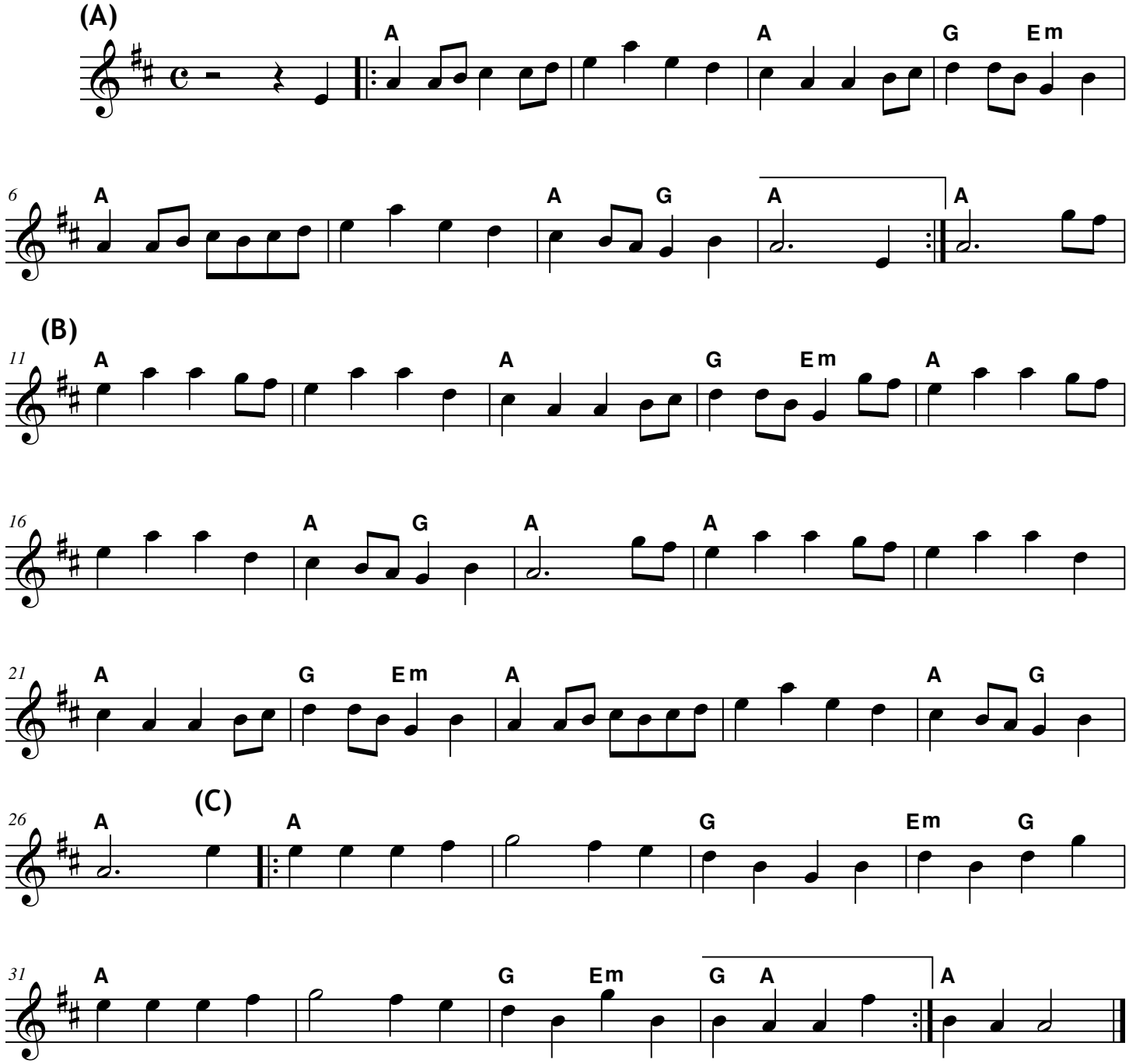
Traditional Irish Reel